

SITE PLAN

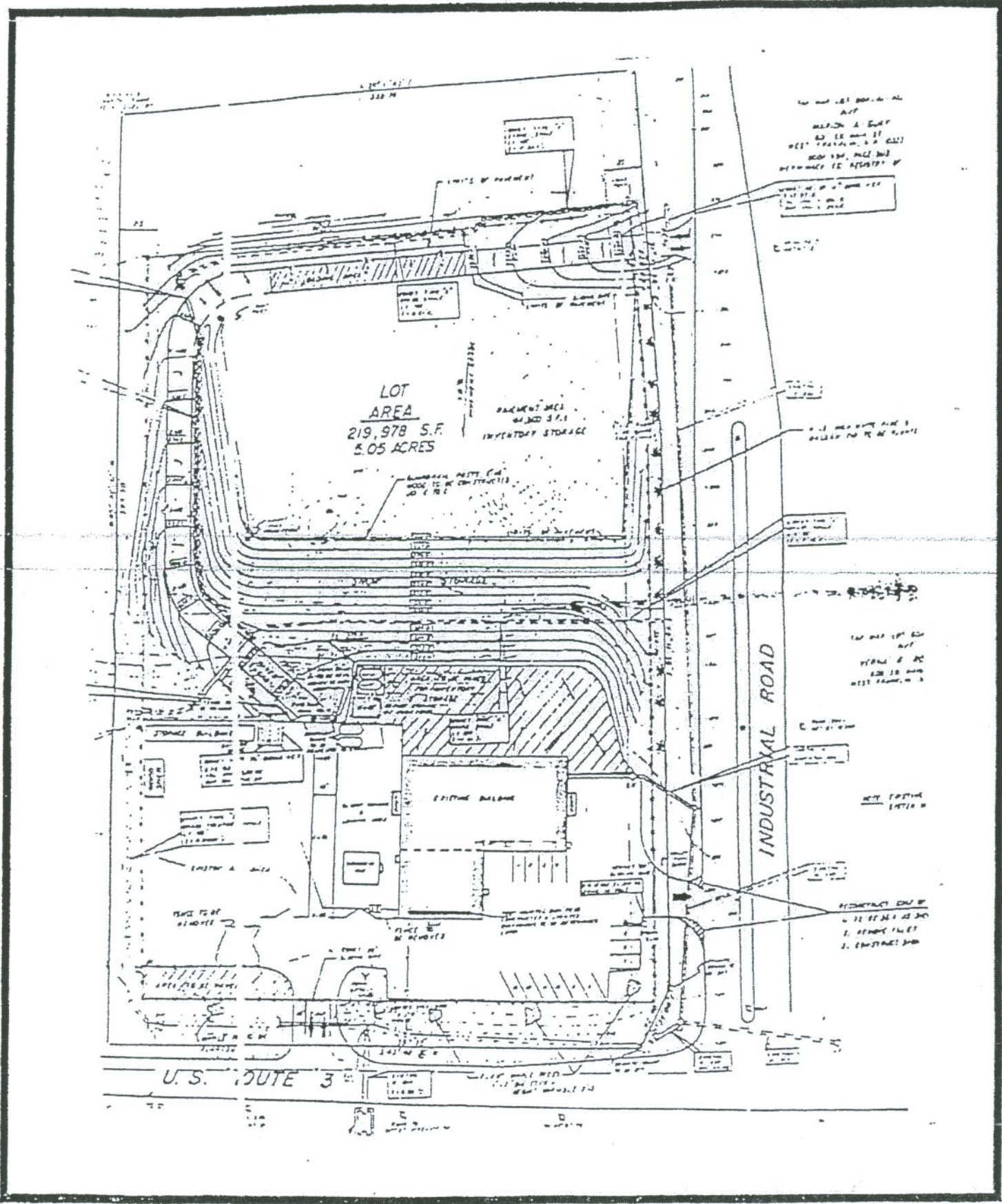

LOT
AREA
219,978 S.F.
5.05 ACRES

WAREHOUSE
INVENTORY STORAGE

EXISTING BUILDING

INDUSTRIAL ROAD

U.S. ROUTE 3

THE LOT AREA IS
AS SHOWN ON
MAP OF THE
COUNTY OF
SOUTH CAROLINA
RECORDED IN
BOOK 104, PAGE 302
BY ORDER OF THE
CLERK OF COURTS
OF THE COUNTY OF
SOUTH CAROLINA

THE LOT AREA IS
AS SHOWN ON
MAP OF THE
COUNTY OF
SOUTH CAROLINA
RECORDED IN
BOOK 104, PAGE 302
BY ORDER OF THE
CLERK OF COURTS
OF THE COUNTY OF
SOUTH CAROLINA

SEE EXHIBIT
ATTACHED

RECORDING COPY OF
MAP OF THE
COUNTY OF
SOUTH CAROLINA
RECORDED IN
BOOK 104, PAGE 302
BY ORDER OF THE
CLERK OF COURTS
OF THE COUNTY OF
SOUTH CAROLINA

DATE: 10/1/54
BY: [Signature]